

Note:  
 1. This drawing is copyright, the information, and the information shown is confidential and is for use only for MLC Centre Key.  
 2. Confirm all dimensions on site prior to ordering materials or commencing work.  
 3. Do not scale - risk.

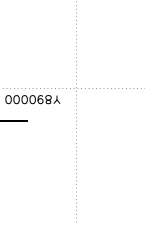
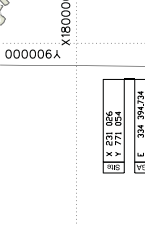

- FINISHES LEGEND:**
- Existing finish relinquished
  - New white quartz aggregate
  - New concrete (main ceiling)
  - Clear glass
  - Honed white Calacatta Statuario
  - Marble Cladding
  - Acoustic concrete finished metalwork ceiling with recessed (flush) lighting
  - Multi-finish U-profile glass
  - Washed river gravel/football
  - Flashed roof

- WALLS LEGEND:**
- Existing concrete structure
  - New concrete structure
  - Existing masonry
  - New Masonry

ISSUE	REVISION	DATE
B	AMENDED PARAPET RL AMENDED OUTER DEVELOPMENT FOR	08.03.15
A	17.02.14	

Project:  
**Retail Podium Development Works**  
**MLC Centre**  
 15-25 Martin Place  
 Sydney 2000  
 Lic IDP 598704  
 Local Government Area Sydney  
 Parish of St James County of Cumberland

Owner/Applicants:  
**GPT RE Limited**  
 ABN 27 107 429 504

Architect:  
**OIC**  
 2/100 Pitt Street  
 Sydney NSW 2000  
 Tel 61 61 9522 1388 Fax 61 61 9527 2947  
 Email: oic@oic.com.au  
 Australian Architect Registration Board No. 2261

Architect:  
**Sudler & Associates Pty Ltd**  
 17/170 Pitt Street  
 Sydney NSW 2000  
 2 Glen Street  
 Milsons Point NSW 2061  
 Tel 61 2 9522 1388 Fax 61 2 9527 2947  
 Email: sudler@sa.com.au  
 Australian Architect Registration Board No. 2261

Scale: 1:100 @ A1  
 Drawn: [ ]  
 Checked: [ ]  
 ML: [ ]  
 Area: [ ]  
 Drawing Number: [ ]  
 Issue: [ ]  
 A DA4-1101 B

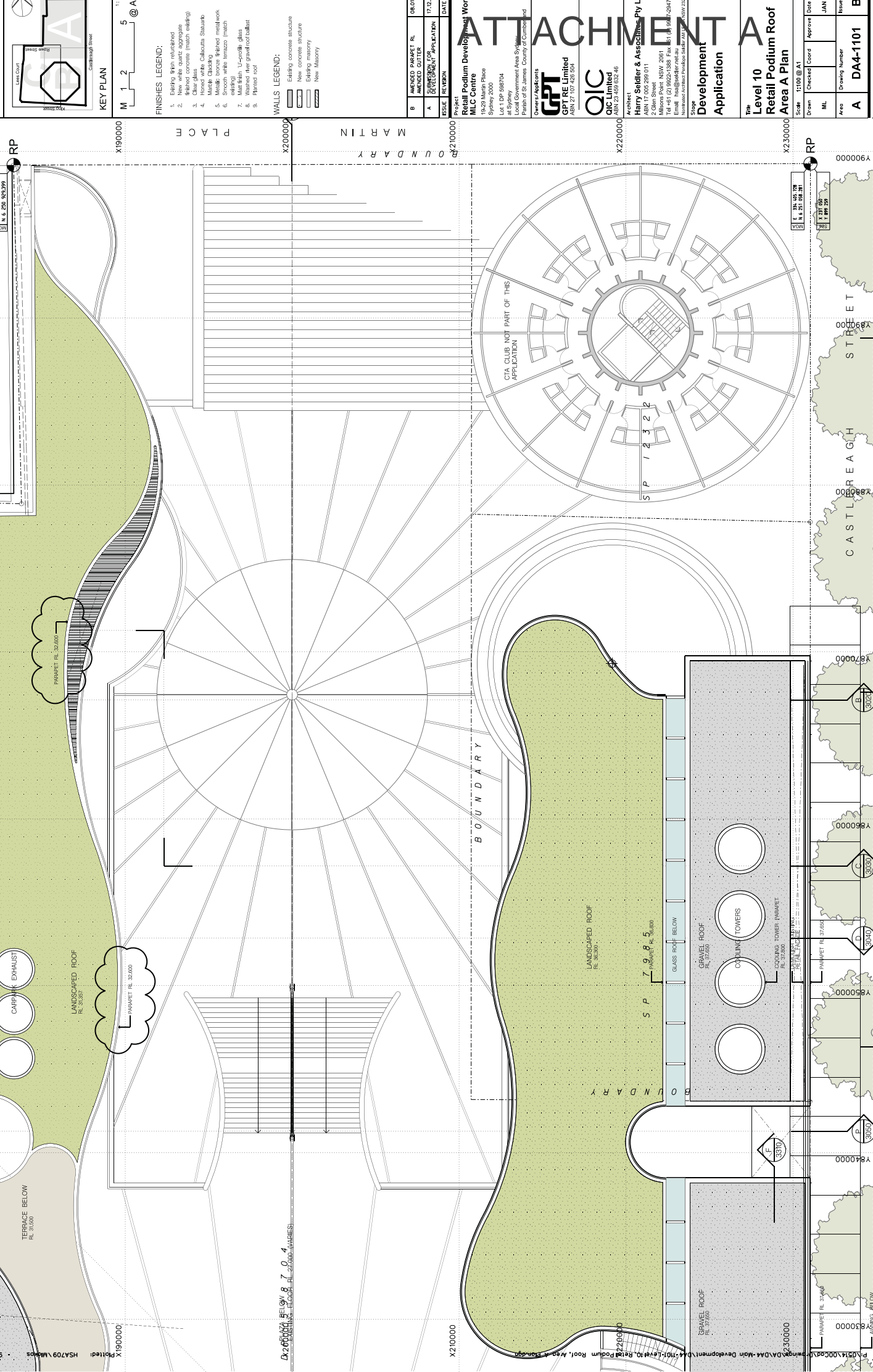

Y900000  
 X180000  
 X190000  
 X200000  
 X210000  
 X220000  
 X230000

Y890000  
 Y880000  
 Y870000  
 Y860000  
 Y850000  
 Y840000  
 Y830000

Y820000  
 Y810000  
 Y800000  
 Y790000  
 Y780000  
 Y770000  
 Y760000  
 Y750000  
 Y740000  
 Y730000  
 Y720000  
 Y710000  
 Y700000

Y690000  
 Y680000  
 Y670000  
 Y660000  
 Y650000  
 Y640000  
 Y630000  
 Y620000  
 Y610000  
 Y600000

Y590000  
 Y580000  
 Y570000  
 Y560000  
 Y550000  
 Y540000  
 Y530000  
 Y520000  
 Y510000  
 Y500000

Y490000  
 Y480000  
 Y470000  
 Y460000  
 Y450000  
 Y440000  
 Y430000  
 Y420000  
 Y410000  
 Y400000

Y390000  
 Y380000  
 Y370000  
 Y360000  
 Y350000  
 Y340000  
 Y330000  
 Y320000  
 Y310000  
 Y300000

Y290000  
 Y280000  
 Y270000  
 Y260000  
 Y250000  
 Y240000  
 Y230000  
 Y220000  
 Y210000  
 Y200000

Y190000  
 Y180000  
 Y170000  
 Y160000  
 Y150000  
 Y140000  
 Y130000  
 Y120000  
 Y110000  
 Y100000

Y90000  
 Y80000  
 Y70000  
 Y60000  
 Y50000  
 Y40000  
 Y30000  
 Y20000  
 Y10000  
 0

Y00000  
 X180000  
 X190000  
 X200000  
 X210000  
 X220000  
 X230000

X180000  
 X190000  
 X200000  
 X210000  
 X220000  
 X230000

X180000  
 X190000  
 X200000  
 X210000  
 X220000  
 X230000

X180000  
 X190000  
 X200000  
 X210000  
 X220000  
 X230000

X180000  
 X190000  
 X200000  
 X210000  
 X220000  
 X230000

X180000  
 X190000  
 X200000  
 X210000  
 X220000  
 X230000

X180000  
 X190000  
 X200000  
 X210000  
 X220000  
 X230000

X180000  
 X190000  
 X200000  
 X210000  
 X220000  
 X230000

CASTLREA STREET  
 MARTIN PLACE

BOUNDARY

BOUNDARY

BOUNDARY

BOUNDARY

BOUNDARY

BOUNDARY

BOUNDARY

BOUNDARY

BOUNDARY

BOUNDARY

Note:  
 1. This drawing is copyright, the information, drawings, designs and specifications shown are for use only for MLC Centre Pty Ltd. The information shown is confidential and its use for any other purpose is prohibited.  
 2. Confirm all dimensions on site prior to ordering materials or commencing work.  
 3. Do not scale - ask.

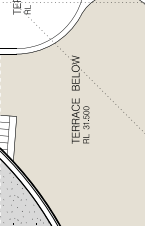

- FINISHES LEGEND:**
- Existing finish maintained
  - New white quartz aggregate
  - New concrete (match existing)
  - Clear glass
  - Honed white Calcutta Statuario
  - Marble cladding
  - Acoustic concrete finished metalwork ceiling
  - Multi finish U-profile glass
  - Washed river gravel/football
  - Painted roof

- WALLS LEGEND:**
- Existing concrete structure
  - New concrete structure
  - Existing masonry
  - New Masonry

ISSUE	REVISION	DATE
A	SUBMISSION FOR APPLICATION	17.02.14

**Project:**  
 Retail Podium Development Works  
 MLC Centre  
 Sydney 2000  
 Lot 1 DP 988704  
 Local Government Area: Sydney  
 Parish of St James County of Cumberland  
**Owner / Applicants:**  
 GPT RE Limited  
 ABN 27 107 428 504  
**OIC:**  
 OIC Pty Ltd  
 ABN 23 100 852 46  
**Architect:**  
 Archibuteo Solider & Associates Pty Ltd  
 ABN 17 005 262 071  
 2 Glen Street  
 Millers Point NSW 2061  
 Tel: 461 12 8922-1388 Fax: 461 12 8847-2947  
 Email: info@archibuteo.com.au  
 (www.archibuteo.com.au)

**Development Application**  
 The Level 10 Retail Podium Roof Area B Plan  
 Scale: 1:100  
 Drawn: ML  
 Checked: Coord  
 Approve: Date  
 Issue: DEC 14  
 Area: B  
 Drawing Number: DA4-1102  
 Issue: A





Note:  
 1. This drawing is copyright, the information shown is for use only for MLC Centre. Any other use or copying of this document is prohibited.  
 2. Confirm all dimensions on site prior to ordering materials or commencing work.  
 3. Do not scale - esk.

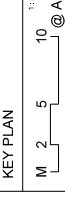
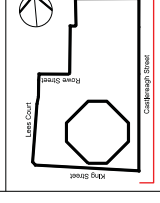

- FINISHES LEGEND:**
- Existing finish retained
  - New white quartz aggregate
  - New concrete (main ceiling)
  - Clear glass
  - Honed white Calacatta Statuario
  - Marble Cladding
  - Reveal bronze finished metalwork
  - White terrazzo (main ceiling)
  - Multi-finish U-jointless glass
  - Washed river gravel/football
  - Planned roof

- WALLS LEGEND:**
- Existing concrete structure
  - New concrete structure
  - Existing masonry
  - New Masonry

ISSUE	REVISION	DATE
B	SUBMISSION FOR DEVELOPMENT APPLICATION	17.02.14
A	Initial Issue	12.11.14

**Project:**  
 Retail Podium Development Works  
**MLC Centre**  
 15-25 Martin Place  
 Sydney 2000  
 Lic 1 DP 598704  
 Local Government Area Sydney  
 Parish of St James County of Cumberland

**Owner/Applicants**  
**GPT RE Limited**  
 ABN 27 107 429 504  
**OIC**  
 Lic 23 10303246  
**Architect**  
**Saidler & Associates Pty Ltd**  
 Lic 17 055 8711  
 2 Glen Street  
 Milsons Point NSW 2061  
 Tel 461 02 8922 0388 Fax 461 02 8947 2947  
 National Architect Number SAIDAR 0011 NSW 2311

**Scale:** 1:200  
**Drawn:** [ ]  
**Checked:** [ ]  
**PS:** [ ]  
**Issue:** [ ]  
**Approve:** [ ]  
**Date:** [ ]  
**DEC 14**

**The East Elevation**  
**Castlereagh Street**  
**New Works**  
**Application**  
**Development**  
**Application**  
**Scale:** 1:200  
**Drawn:** [ ]  
**Checked:** [ ]  
**PS:** [ ]  
**Issue:** [ ]  
**Approve:** [ ]  
**Date:** [ ]  
**DEC 14**  
**Area:** [ ]  
**Drawing Number:** [ ]  
**- DA4-2000**  
**B**

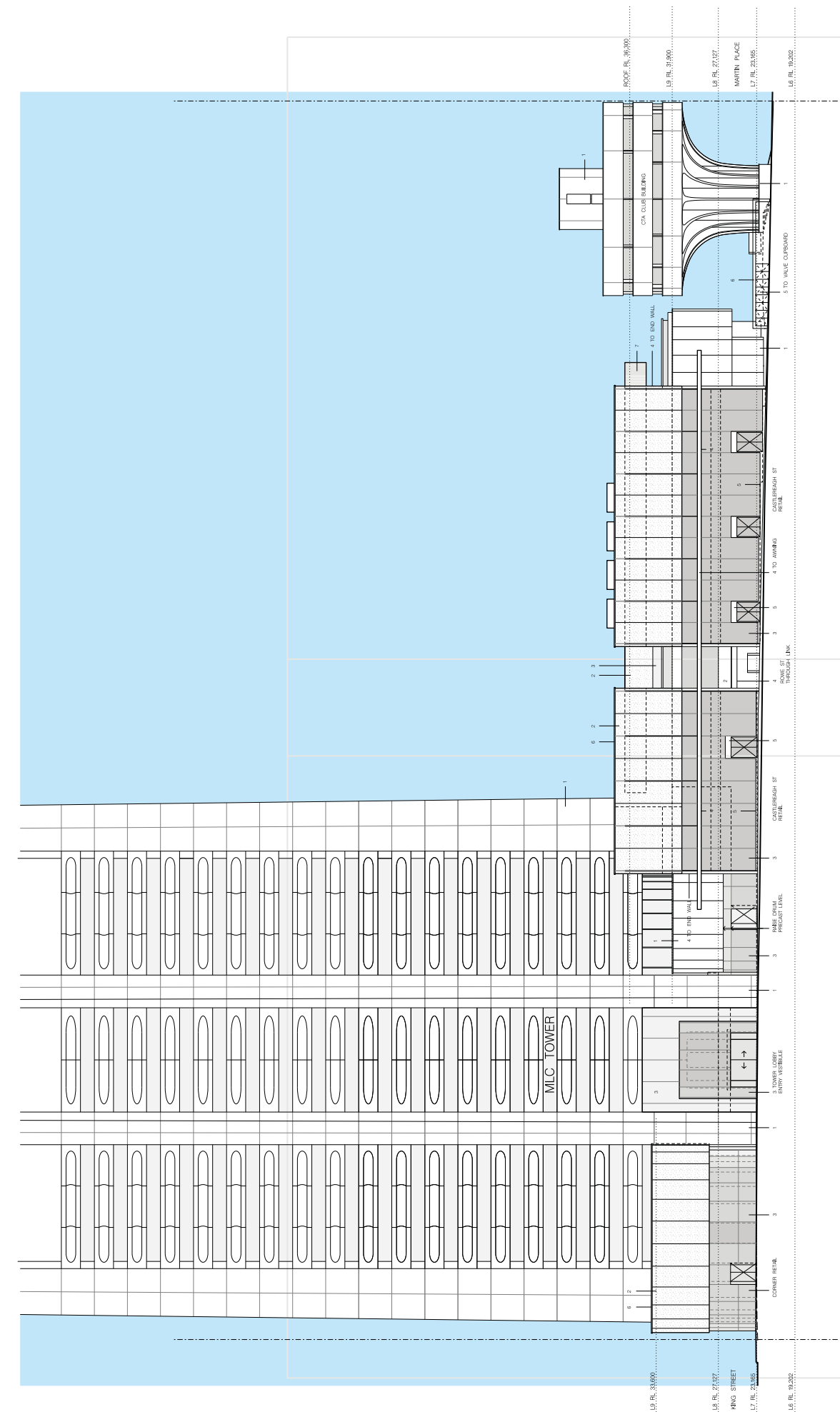

FOR DETAILED ELEVATION REFER TO DRAWING DA4-2001

FOR DETAILED ELEVATION REFER TO DRAWING DA4-2002



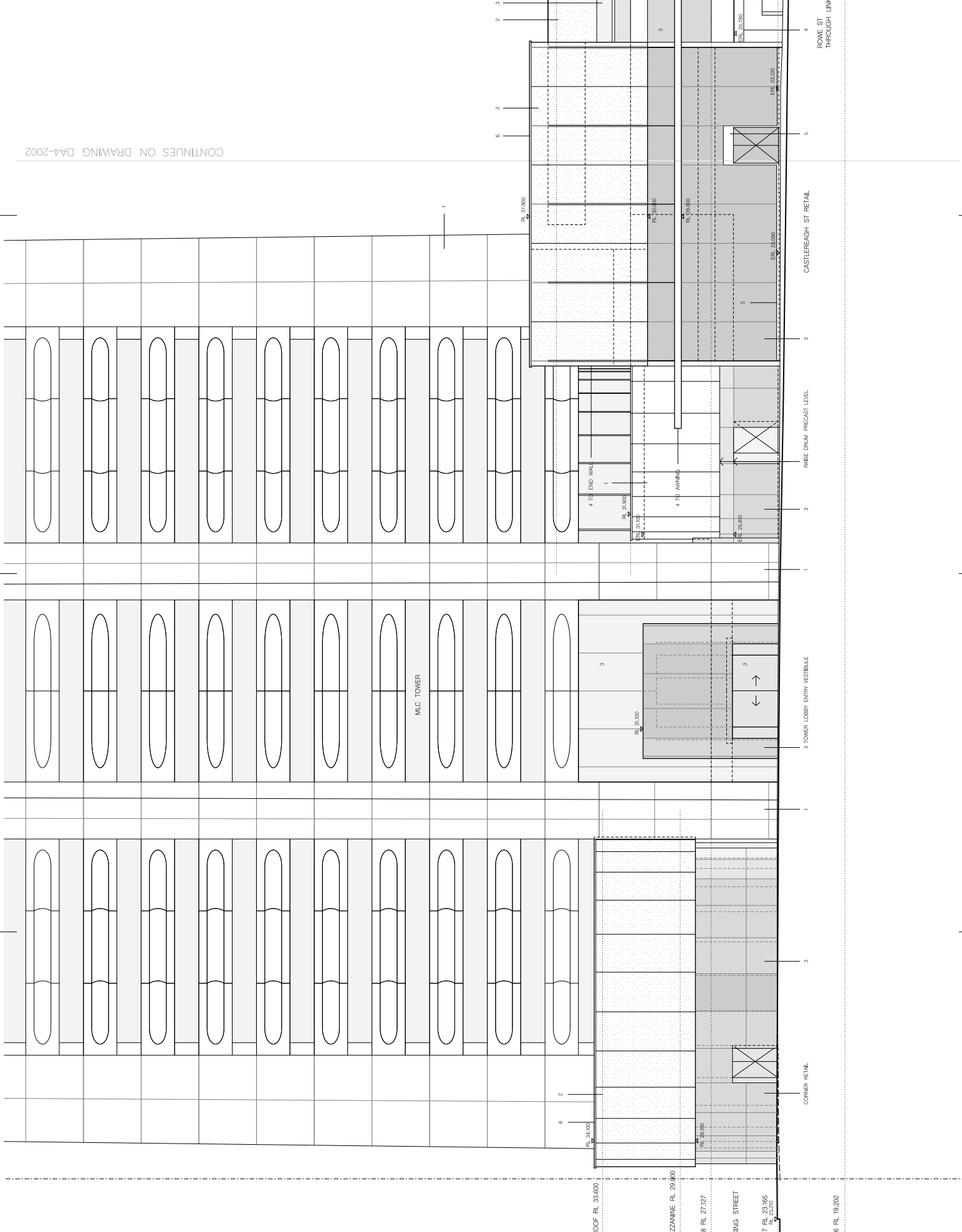

CONTINUES ON DRAWING DA4-2002

Note:  
 1. This drawing is copyright, the information shown is for use only for MLC Centre. Any other use or copying of this document is prohibited.  
 2. Confirm all dimensions on site prior to ordering materials or commencing work.  
 3. Do not scale - ask.

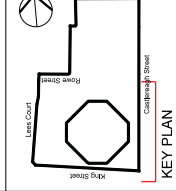

- FINISHES LEGEND:**
- Existing finish reinforced
  - New white quartz aggregate
  - New white concrete (main ceiling)
  - Clear glass
  - Honed white Calcutta Statuario
  - Marble Cladding
  - Acoustic concrete finished metalwork ceiling
  - Multi-finish U-profile glass
  - Washed river gravel roofballast
  - Flashed roof

- WALLS LEGEND:**
- Existing concrete structure
  - New concrete structure
  - Existing masonry
  - New Masonry

ISSUE	REVISION	DATE
B	SUBMISSION FOR DEVELOPMENT APPLICATION	12.11.14
A	Initial Issue	

**Project:**  
 Retail Podium Development Works  
**MLC Centre**  
 15-25 Martin Place  
 Sydney 2000  
 UIC DP 5987/14  
 Local Government Area Sydney  
 Parish of St James County of Cumberland

**Owner/Applicants:**  
**GPT RE Limited**  
 ABN 27 107 429 504  
**OIC**  
 ABN 23 109 052 46

**Architect: Sandler & Associates Pty Ltd**  
 ABN 17 005 260 071  
 2 Glen Street  
 Milsons Point NSW 2061  
 Tel: 461 02 8922-1988 Fax: 461 02 8947-2947  
 International Architectural Bookshop Sydney NSW 2281

**Scale:** 1:100

Drawn	Checked	Coord	Approve	Date
				DEC 14

**PS**

Area	Drawing Number	Issue
-	DA4-2001	B

# ATTACHMENT A

**The Elevation East Castlereagh Street**



Note:  
 1. This drawing is copyright, the information contained herein is confidential and is for use only for MLC Centre. Any other use or copying of this document is prohibited.  
 2. Confirm all dimensions on site prior to ordering materials or commencing work.  
 3. Do not scale - ask.

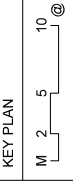
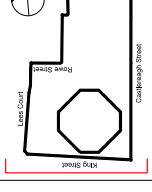

- FINISHES LEGEND:**
- Existing finish relinquished
  - New white quartz aggregate
  - New white concrete (main ceiling)
  - Clear glass
  - Honed white Calcutta Statuario
  - Marble Cladding
  - Round bronze finished metalwork
  - White terrazzo (main ceiling)
  - Multi finish 'U-joint' glass
  - Washed river gravel/rollball
  - Painted roof

- WALLS LEGEND:**
- Existing concrete structure
  - New concrete structure
  - Existing masonry
  - New Masonry

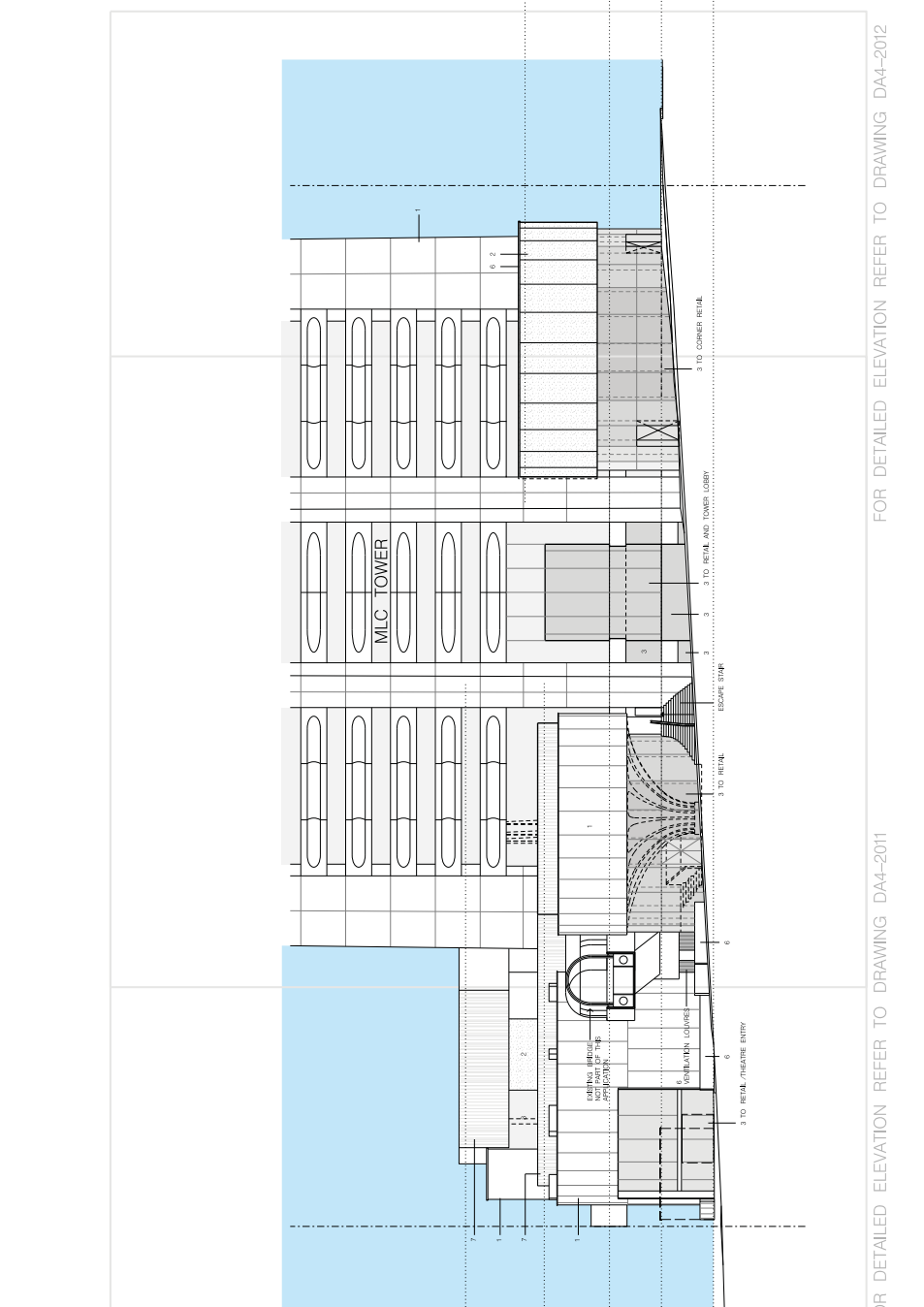

FOR DETAILED ELEVATION REFER TO DRAWING DA4-2011

FOR DETAILED ELEVATION REFER TO DRAWING DA4-2012

9	PERMISSION FOR DEVELOPMENT APPLICATION	17.02.14
A	Initial Issue	12.11.14
ISSUE / REVISION / DATE		
Project: Retail Podium Development Works		
MLC Centre		
15-25 Martin Place		
Sydney 2000		
Lic: DP 598704		
Local Government Area: Sydney		
Parish of St James, County of Cumberland		
Owner/Applicants		
GPT RE Limited		
ABN 27 107 429 504		
OIC Limited		
ABN 23 109 052 46		
Architect: Solider & Associates Pty Ltd		
ABN 17 005 285 011		
2 Glen Street		
Millers Point, NSW, 2061		
Tel: 61 (0) 2 9522 1388 Fax: 61 (0) 2 9547 2947		
www.solider.com.au		
Business Address: Brinkley Street, Millers Point, NSW, 2061		
Stage		
Application		
Title		
South Elevation		
King Street		
New Works		
Scale	1:200	
Drawn	Checked	Coord
PS		Approve
Date	DEC 14	Date
Face	Drawing Number	Issue
-	DA4-2010	B

Note:  
 1. This drawing is copyright, the information shown is for use only for MLC Centre. Any other use or copying of this document is prohibited.  
 2. Confirm all dimensions on site prior to ordering materials or commencing work.  
 3. Do not scale - ask.

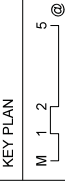
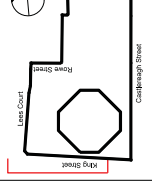

- FINISHES LEGEND:**
- Existing finish relinquished
  - New white quartz aggregate
  - New white concrete (match existing)
  - Clear glass
  - Honed white Calcutta Statuario
  - Marble cladding
  - Double bronze finished metalwork
  - White vertical finish (etching)
  - Multi-finish U-profile glass
  - Washed river gravel/footfall
  - Flashed roof

- WALLS LEGEND:**
- Existing concrete structure
  - New concrete structure
  - Existing masonry
  - New Masonry

ISSUE	REVISION	DATE
B	SUBMISSION FOR DEVELOPMENT APPLICATION	17.12.14
A	Initial Issue	12.11.14

**Project**  
 Retail Podium Development Works  
 MLC Centre  
 15-25 North Place  
 Sydney 2000  
 UIC 1 DP 5987/14  
 Local Government Area Sydney  
 Parish of St James County of Cumberland

**Owner/Applicants**  
 GPT RE Limited  
 ABN 27 107 429 504  
 OIC  
 (NO LIABILITY)  
 ABN 23 619 052 416

**Architect**  
 Soldier & Associates Pty Ltd  
 ABN 17 005 282 071  
 2 Glen Street  
 Milsons Point NSW 2061  
 Tel 461 12 8622-1988 Fax 461 16 9847-2947  
 www.soldierandassociates.com.au

**Scale** 1:100  
**Drawn** PS  
**Checked** PS  
**Approved** PS  
**Date** DEC 14

Area	Drawing Number	Issue
-	DA4-2011	B

CONTINUES ON DRAWING DA4-2012

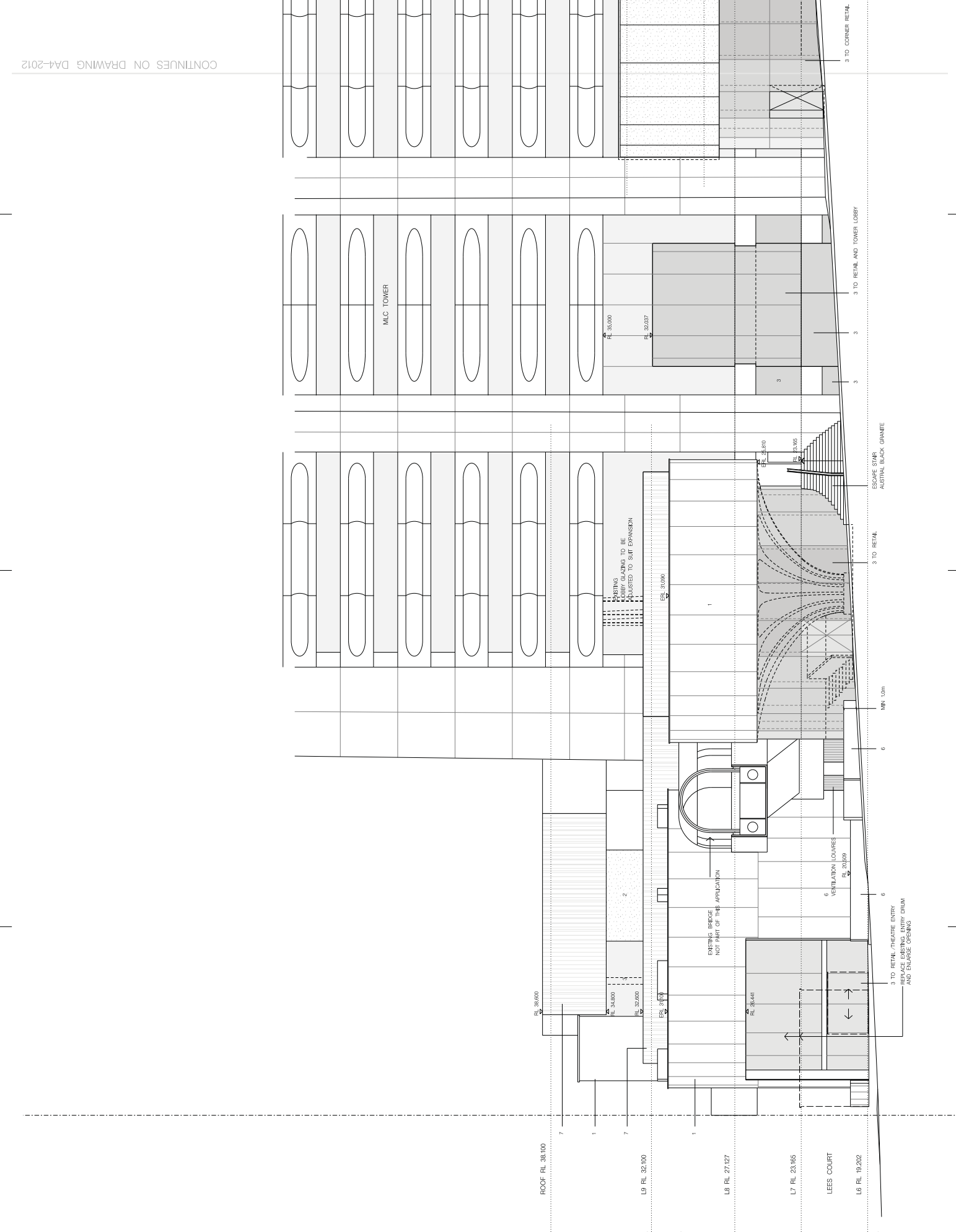



CONTINUES ON DRAWING DA4-2011

Note:  
 1. This drawing is copyright, the information contained herein is confidential and is for use only for MLC Centre. Any other use or copying of this document is prohibited.  
 2. Confirm all dimensions on site prior to ordering materials or commencing work.  
 3. Do not scale - ask.

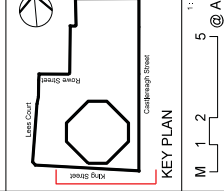

- FINISHES LEGEND:**
- Existing finish relucubated
  - New white quartz aggregate
  - New concrete (medium coating)
  - Dark glass
  - Honed white Calacatta Statuario
  - Marble cladding
  - Round stone finished metalwork
  - White terrazzo (French etching)
  - Multi finish U-jointless glass
  - Washed river gravel/football
  - Flashed roof
- WALLS LEGEND:**
- Existing concrete structure
  - New concrete structure
  - Existing masonry
  - New Masonry

ISSUE	REVISION	DATE
B	SUBMISSION FOR DEVELOPMENT APPLICATION	17.02.14
A	Initial Issue	12.11.14

**Project:**  
 Retail Podium Development Works  
**MLC Centre**  
 15-25 Mairi Place  
 Sydney 2000  
 Lic 1 DP 598704  
 Lic 1 DP 598704  
 Local Government Area System  
 Parish of St James County of Cumberland

**Owner/Applicants**  
**GPT RE Limited**  
 ABN 27 107 429 504  
**OIC**  
 Pty Ltd  
 ABN 23 109 052 416

**Architect: Sandler & Associates Pty Ltd**  
 ABN 17 005 282 071  
 2 Glen Street  
 Milsons Point NSW 2061  
 Tel 461 02 8922-1988 Fax 461 02 887-2947  
 Email: info@sandler.com.au  
 Australian Architect Registration Board No. 123456789

**Stage:**  
**Development Application**

**The Elevation South King Street**

Scale	1:100			
Drawn	Checked	Coord	Approve	Date
PS				DEC 14
Area	Drawing Number	Issue		
-	DA4-2012	B		

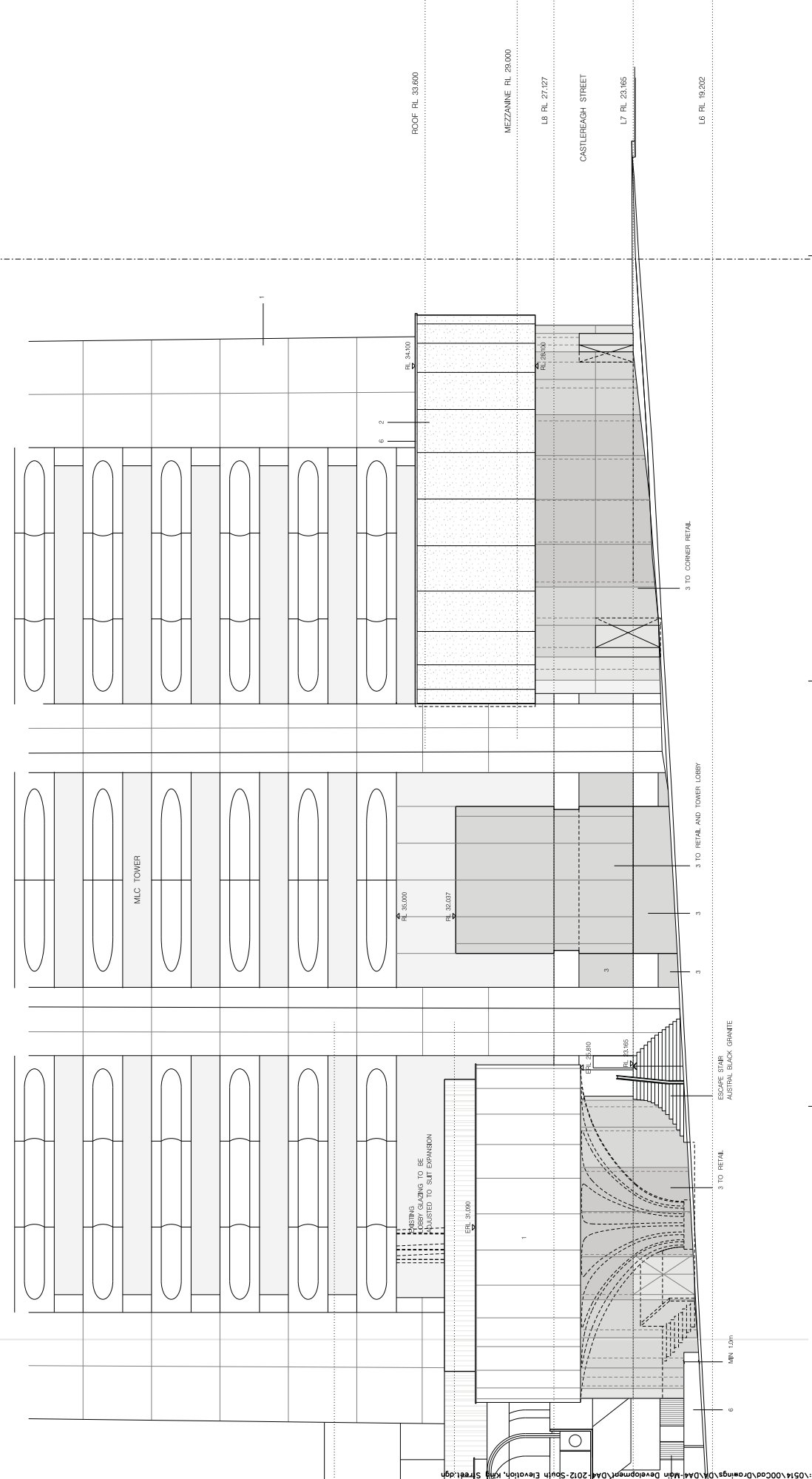



Note:  
 1. This drawing is copyright, the information contained herein is confidential and is for use only for MLC Centre Pty Ltd. Any other use or copying of this document is prohibited.  
 2. Confirm all dimensions on site prior to ordering materials or commencing work.  
 3. Do not scale - ask.

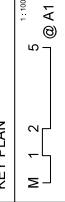
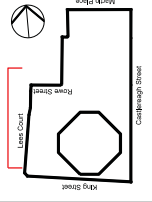

- FINISHES LEGEND:**
- Existing finish re-ubricated
  - New white quartz aggregate
  - New concrete (match existing)
  - Clay glass
  - Honed white Calacatta Statuario
  - Marble Cladding
  - Exsiting concrete finished metalwork
  - Existing white terrazzo (match existing)
  - Multi finish U-jointless glass
  - Washed river gravel/rofolball
  - Painted roof

- WALLS LEGEND:**
- Existing concrete structure
  - New concrete structure
  - Existing masonry
  - New Masonry

ISSUE	REVISION	DATE
B	SUBMISSION FOR DEVELOPMENT APPLICATION	17.12.24
A	Initial Issue	12.11.14

**Project:**  
 Retail Podium Development Works  
 MLC Centre  
 15-25 Martin Place  
 Sydney 2000  
 UIC 1 DP 598704  
 Local Government Area Sydney  
 Parish of St James County of Cumberland

**Owner/Applicants:**  
 GPT RE Limited  
 ABN 27 107 429 504

**OIC:**  
 OIC Pty Ltd  
 ABN 23 109 852 416

**Architect:**  
 Archer & Solider & Associates Pty Ltd  
 ABN 17 005 262 011  
 2 Glen Street  
 Milsons Point NSW 2061  
 Tel: 461 12 8622-1388 Fax: 461 16 9847-2947  
 Australian Architect Registration Board No. 2301

**Scale:** 1:100  
**Drawn:** PS  
**Checked:** Coord  
**Approve:** Date  
**Date:** DEC 14  
**Issue:** B

**The Elevation**  
**West**  
**Lees Court**

Scale	1:100
Drawn	Checked
PS	Coord
Approve	Date
Date	DEC 14
Issue	B

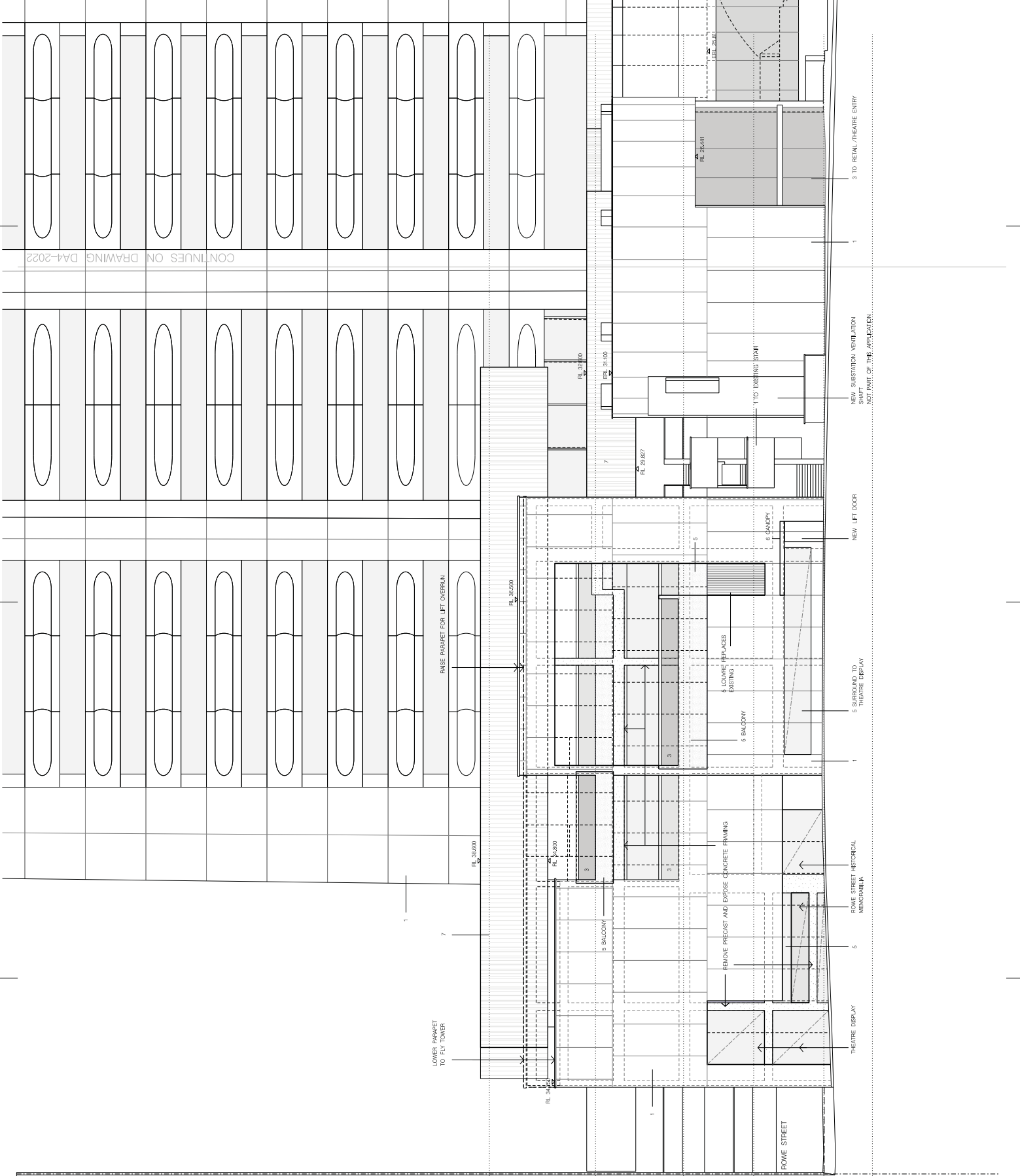





Note:  
 1. This drawing is copyright, the information contained herein is confidential and is for use only for MLC Centre. Any other use or copying of this document is prohibited.  
 2. Confirm all dimensions on site prior to ordering materials or commencing work.  
 3. Do not scale - ask.

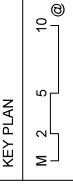
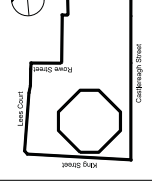

- FINISHES LEGEND:**
- Existing finish relinquished
  - New white quartz aggregate
  - New concrete (main ceiling)
  - Clear glass
  - Honed white Calcutta Statuario
  - Marble Cladding
  - Acoustic concrete finished metalwork ceiling
  - White terrazzo (floor)
  - Multi-finish U-jointless glass
  - Welded steel ground/roofballast
  - Painted roof

- WALLS LEGEND:**
- Existing concrete structure
  - New concrete structure
  - Existing masonry
  - New Masonry

ISSUE	REVISION	DATE
9	SUBMISSION FOR DEVELOPMENT APPLICATION	17.02.14
A	Initial Issue	12.11.14

**Project:**  
**Retail Podium Development Works**  
**MLC Centre**  
 15-25 Martin Place  
 Sydney 2000  
 Lic IDP 598704  
 Local Government Area Sydney  
 Parish of St James County of Cumberland

**Owner/Applicants:**  
**GPT RE Limited**  
 ABN 27 107 429 504

**OIC**  
**ONE Infrastructure Pty Ltd**  
 ABN 23 109 952 46

**Architect: Sandler & Associates Pty Ltd**  
 Lic No 17 025 286  
 2 Glen Street  
 Milsons Point NSW 2061  
 Tel 461 02 8622-888 Fax 461 02 8647-2647  
 www.sandlerandassociates.com.au  
 Insurance: Architect Professional Indemnity NSW 2261

**Stage:**  
**Development Application**

**Title:**  
**North Elevation**  
**Martin Place**  
**New Works**

Scale	1:200
Drawn	Checked
PS	Coord
Approve	Date
DEC 14	
Issue	
460	Drawing Number
-	DA4-2030
B	Issue

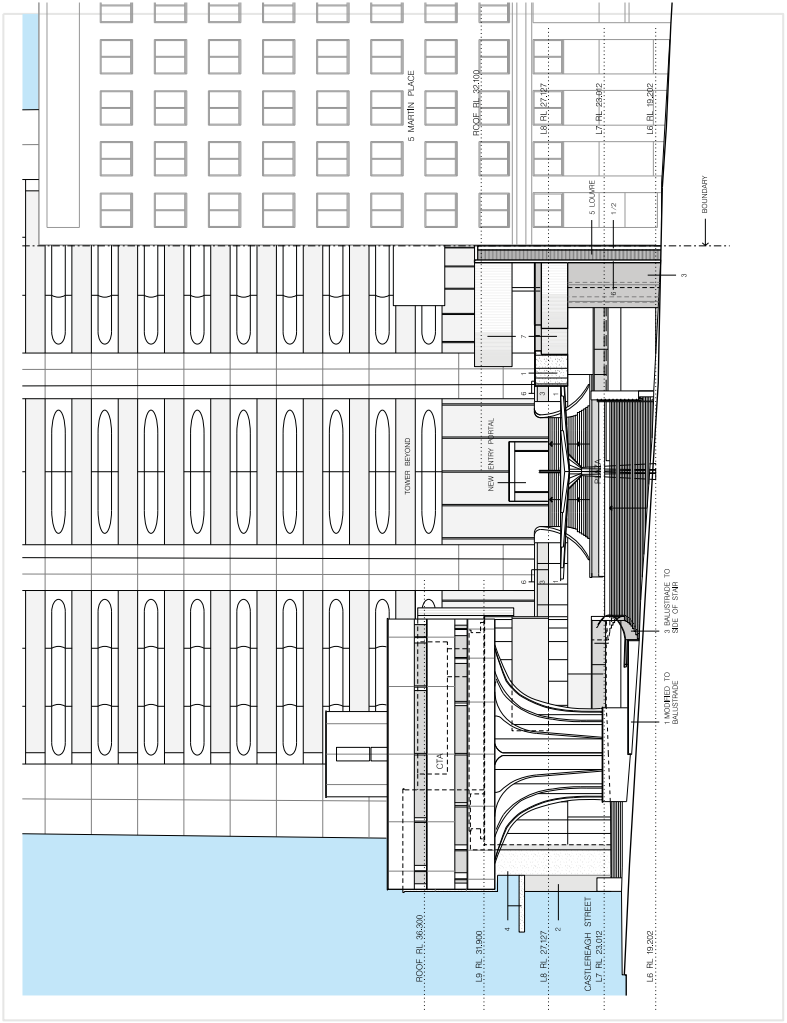

Note:  
 1. This drawing is copyright, the information shown is for use only for MLC Centre. Any other use or copying of this document is prohibited.  
 2. Confirm all dimensions on site prior to ordering materials or commencing work.  
 3. Do not scale - ask.

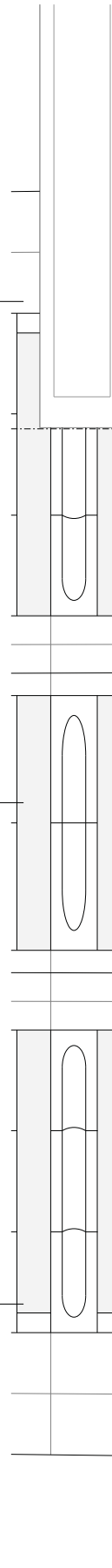

FINISHES LEGEND:  
 1. Existing finish (unshaded)  
 2. New white quartz aggregate  
 3. New white concrete (main ceiling)  
 4. Clear glass  
 5. Honed white Calcutta Statuario  
 6. Marble Cladding  
 7. Acoustic concrete finished metalwork  
 8. White vitreous enamel  
 9. Multi finish U-profile glass  
 10. Waxed steel ground/floorball  
 11. Painted roof

WALLS LEGEND:  
 1. Existing concrete structure  
 2. New concrete structure  
 3. Existing masonry  
 4. New Masonry

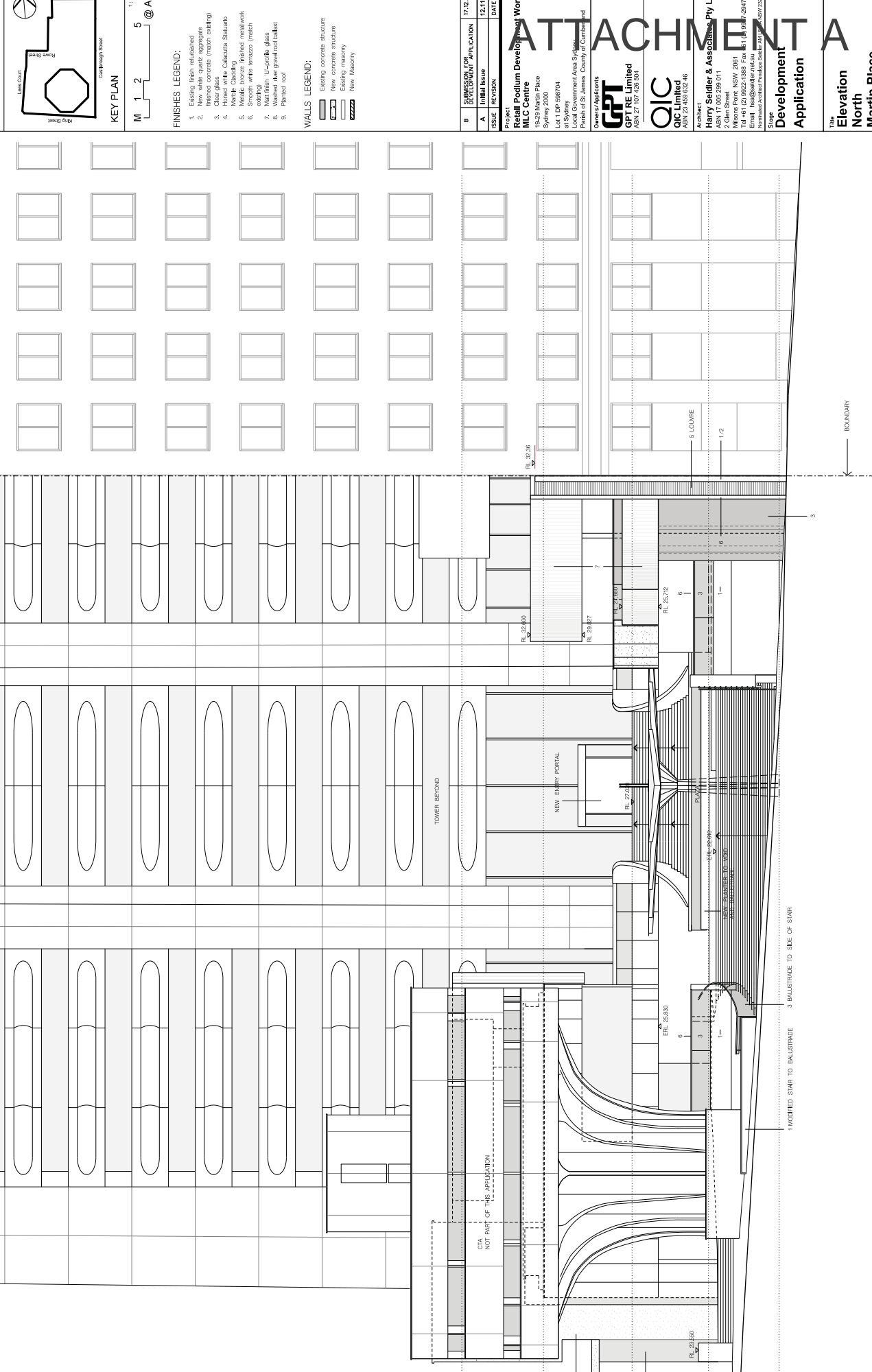

Note:  
 1. This drawing is copyright, the information contained herein is confidential and is for use only for MLC Centre Key Centre. Any other use or copying of this document is prohibited.  
 2. Confirm all dimensions on site prior to ordering materials or commencing work.  
 3. Do not scale - ask.

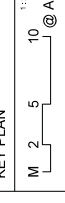
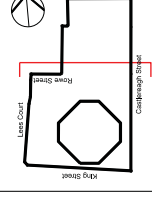

- FINISHES LEGEND:**
- Existing finish renewed
  - New white quartz aggregate concrete (match existing)
  - Clear glass
  - Honed white Calacatta Statuario
  - Match Existing
  - Smooth bronze finished metalwork (match existing)
  - Multi finish 'U-joint' glass
  - Welded steel ground floor
  - Painted roof

- WALLS LEGEND:**
- Existing concrete structure
  - New concrete structure
  - Existing masonry
  - New Masonry

ISSUE	REVISION	DATE
9	PERMISSION FOR DEVELOPMENT APPLICATION	17.12.14
8	Initial Issue	12.11.14

**Project:**  
 Retail Podium Development Works  
 MLC Centre  
 15-25 Market Place  
 Sydney 2000  
 LIC IDP 598704  
 Local Government Area Sydney  
 Parish of St James County of Cumberland

**Owner/Applicants:**  
 GPT RE Limited  
 ABN 27 107 429 504

**OIC:**  
 OIC Pty Ltd  
 ABN 23 209 822 46

**Architect:**  
 Solider & Associates Pty Ltd  
 ABN 17 005 262 011  
 2 Glen Street  
 Millers Point NSW 2061  
 Tel: 481 02 8922-3388 Fax: 481 02 8947-2947  
 Email: info@solider.com.au  
 www.solider.com.au  
 Insurance: Architects Professional Indemnity NSW 2261

**Stage:**  
 Development Application

The North Elevation  
 Rowe Street  
 New Works

Scale	1:200			
Drawn	Checked	Coord	Approve	Date
PS				DEC 14
Area	Drawing Number	Issue		
-	DA4-2040	B		

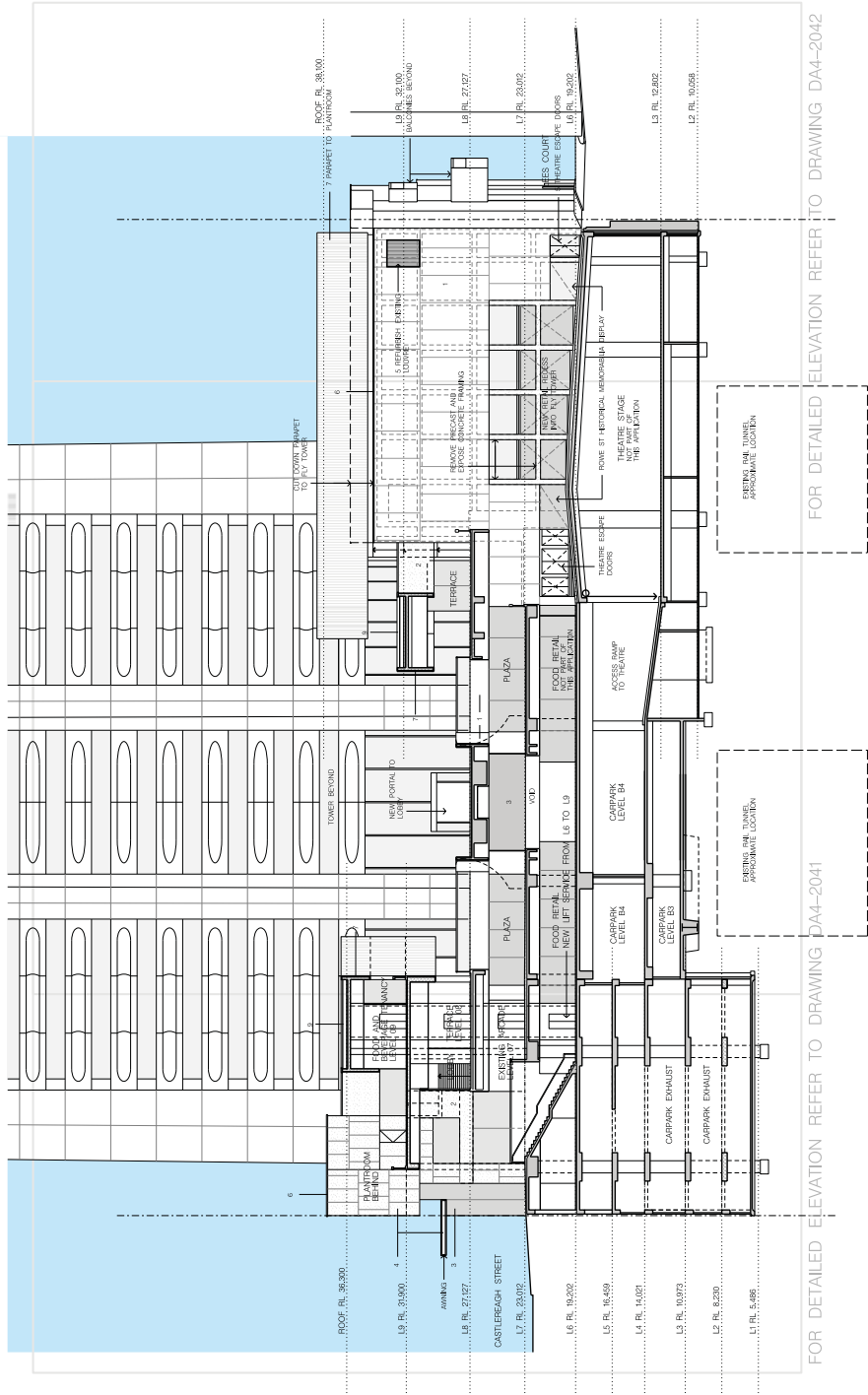

FOR DETAILED ELEVATION REFER TO DRAWING DA4-2041

FOR DETAILED ELEVATION REFER TO DRAWING DA4-2042





Note:  
 1. This drawing is copyright, the information contained herein is confidential and is for use only for MLC Centre Key Development. Any use or copying of this document is prohibited.  
 2. Confirm all dimensions on site prior to ordering materials or commencing work.  
 3. Do not scale - ask.

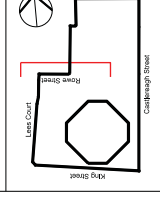

KEY PLAN  
 1:100  
 M 1 2 5 @A1

- FINISHES LEGEND:
- Existing finish relubricated
  - New white quartz aggregate
  - New concrete (main ceiling)
  - Clear glass
  - Honed white Calcutta Statuario
  - Marble cladding
  - Acoustic concrete finished metalwork ceiling
  - Multi-finish U-profile glass
  - Washed river gravel/footfall
  - Painted roof

- WALLS LEGEND:
- Existing concrete structure
  - New concrete structure
  - Existing masonry
  - New Masonry

ISSUE	REVISION	DATE
9	SUBMISSION FOR DEVELOPMENT APPLICATION	17.12.14
A	Initial Issue	12.11.14

Project  
**Real Podium Development Works**  
**MLC Centre**  
 15-25 North Place  
 Sydney 2000  
 Lic ID# 598794  
 Local Government Area Sydney  
 Parish of St James County of Cumberland  
**Owner/Applicants**  
**GPT RE Limited**  
 ABN 27 107 429 504

**OIC**  
 OIC CONSULTANTS  
 25/25 North Place  
 Sydney 2000  
**Architect**  
**Saidler & Associates Pty Ltd**  
 ABN 17 005 265 011  
 2 Glen Street  
 Milsons Point NSW 2061  
 Tel #61 (2) 9552-1388 Fax #61 (2) 9552-2947  
 Email #61 (2) 9552-1388  
 Australian Architect Registration Board No. 14447-2011

**Attachment A**  
**Development Application**

The  
**Elevation**  
**North**  
**Rowe Street**

Scale	1:100			
Drawn	Checked	Coord	Approve	Date
PS				DEC 14
Area	Drawing Number	Issue		
-	DA4-2042	B		

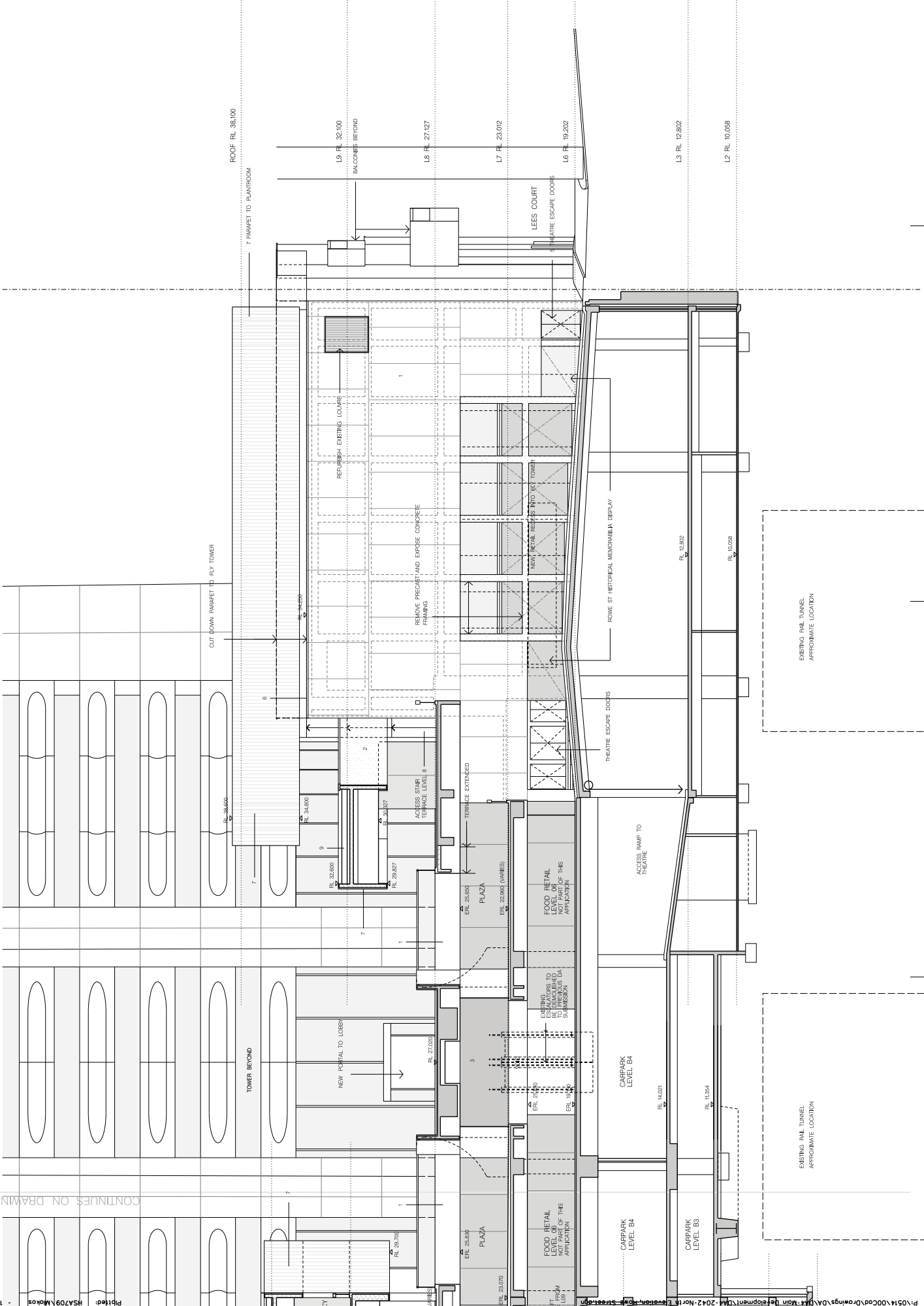

CONTINUES ON DRAWING DA4-2041

Note:  
 1. This drawing is copyright, the information contained herein is confidential and is for use only for MLC Centre Key Application. Any other use or copying of this document is prohibited.  
 2. Confirm all dimensions on site prior to ordering materials or commencing work.  
 3. Do not scale - ask.

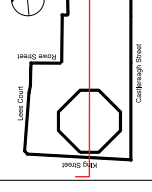

KEY PLAN  
 1:200  
 M 2 5 10 @A1

- FINISHES LEGEND:
- Existing finish relinced
  - New white quartz aggregate
  - New white quartz aggregate with stone (main ceiling)
  - Clear glass
  - Honed white Calcutta Statuario
  - Marble Cladding
  - Acoustic concrete finished metalwork (ceiling)
  - Acoustic concrete finished metalwork (ceiling)
  - Multi-finish U-profile glass
  - Washed river gravel/football
  - Flashed roof

- WALLS LEGEND:
- Existing concrete structure
  - New concrete structure
  - Existing masonry
  - New Masonry

ISSUE	REVISION	DATE
B	PERMISSION FOR DEVELOPMENT APPLICATION	17.02.14
A	Progress Issue	12.11.14

Project:  
**Retail Podium Development Works**  
**MLC Centre**  
 Sydney 2000  
 15-25 Martin Place  
 Lot 1 DP 989704  
 Local Government Area Sydney  
 Parish of St James County of Cumberland

Owner/Applicants  
**GPT RE Limited**  
 ABN 27 107 429 504  
 15-25 Martin Place  
 Sydney 2000  
 Lot 1 DP 989704  
 Local Government Area Sydney  
 Parish of St James County of Cumberland

Architect  
**OIC**  
 OIC Pty Ltd  
 ABN 23 109 824 46  
 2 Glen Street  
 Milsons Point NSW 2061  
 Tel 461 12 89225 1988 Fax 461 16 9847-2947  
 Insurance Architect Number 54349 NSW 2351

Architect  
**Sandler & Associates Pty Ltd**  
 ABN 17 005 266 071  
 2 Glen Street  
 Milsons Point NSW 2061  
 Tel 461 12 89225 1988 Fax 461 16 9847-2947  
 Insurance Architect Number 54349 NSW 2351

Title  
**Section AA**  
**South North Section**  
**Plaza**  
 Scale 1:200  
 Drawn Checked Coord Approve Date  
 PS  
 Date  
 Dec 14  
 Issue  
 Drawing Number  
 - DA4-3000  
 B

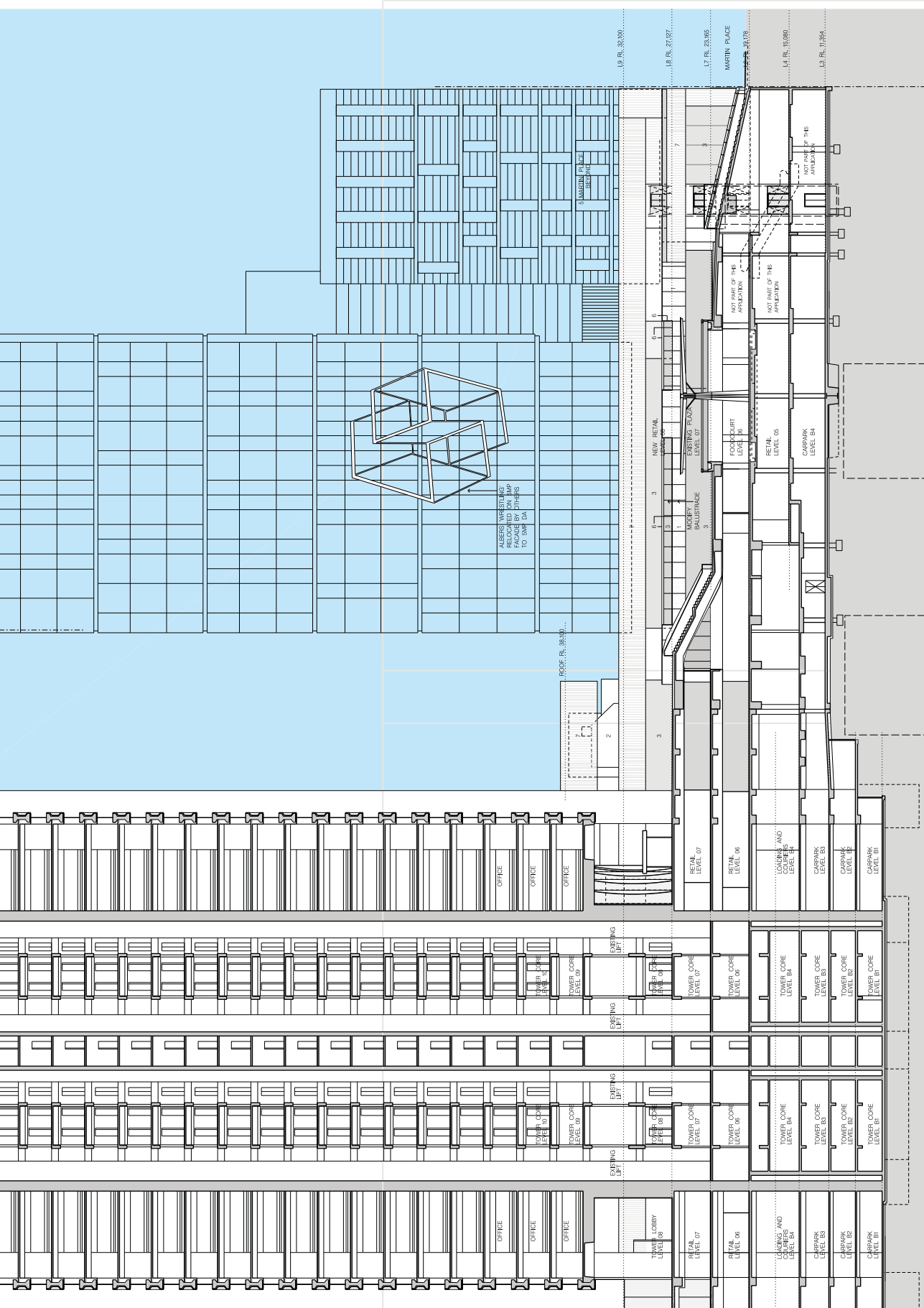

FOR DETAILED SECTION REFER TO DRAWING DA4-3002

Note:  
 1. This drawing is copyright, the information, drawings, and details shown herein are the property of GPT RE Limited. The information shown is confidential and is for use only for MLC Centre. Any reproduction or copying of this document is prohibited.  
 2. Confirm all dimensions on site prior to ordering materials or commencing work.  
 3. Do not scale - ask.

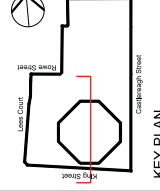

FINISHES LEGEND:  
 1. Existing finish (unshaded)  
 2. New white spazz aggregate  
 3. New concrete (match existing)  
 4. Clear glass  
 5. Honed white Calacatta Statuario  
 6. Marble Cladding  
 7. Acoustic concrete finished metalwork (existing)  
 8. Acoustic concrete with vertical finish (existing)  
 9. Multi-finish U-profile glass  
 10. Waxed steel ground floor ballast  
 11. Flashed roof

WALLS LEGEND:  
 [Symbol] Existing concrete structure  
 [Symbol] New concrete structure  
 [Symbol] Existing masonry  
 [Symbol] New Masonry

Project:  
**Retail Podium Development Works**  
**MLC Centre**  
 15-25 Market Place  
 Sydney 2000  
 Lot 1 DP 598704  
 Local Government Area Sydney  
 Parish of St James County of Cumberland

Owner/Applicants:  
**GPT RE Limited**  
 ABN 27 107 429 504  
**OIC**  
 ABN 23 101 052 46

Architect:  
**Sandler & Associates Pty Ltd**  
 ABN 17 005 265 011  
 2 Glen Street  
 Milsons Point, NSW 2061  
 Tel: 61 (0) 2 9552 1988 Fax: 61 (0) 2 9552 2947  
 www.sandlerandassociates.com.au  
 (NSW Registered Architect Number 22449, ACT Registered Architect Number 22449, NSW 2241)

Stop  
**Application**

Title  
**Section AA**  
**South North Section**  
**Lobby**

Scale: 1:100  
 Drawn: PS  
 Checked: Coord  
 Approved: Date  
 Dec 14  
 Issue  
 Area: -  
 Drawing Number:  
**DA4-3001**  
 Issue:  
**B**

ISSUE	REVISION	DATE
9	Submission for Development Application	17.12.14
8	Progress Issue	12.11.14

# ATTACHMENT A



CONTINUES ON DRAWING DA4-3002







Note:  
 1. This drawing is copyright, the information contained herein is confidential and is for use only for MLC Centre. Any other use or copying of this document is prohibited.  
 2. Confirm all dimensions on site prior to ordering materials or commencing work.  
 3. Do not scale - ask.

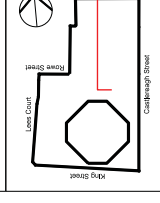

1:100  
 M 1 2 5 @A1

FINISHES LEGEND:  
 1. Existing finish retained  
 2. New white quartz aggregate  
 3. New white concrete (main ceiling)  
 4. Clear glass  
 5. Honed white Calacatta Statuario  
 6. Marble stone finished metalwork  
 7. Multi-finish U-profile glass  
 8. Waxed steel ground/floorball  
 9. Painted roof

WALLS LEGEND:  
 Existing concrete structure  
 New concrete structure  
 Existing masonry  
 New Masonry

CONTINUES ON DRAWING DA4-3012

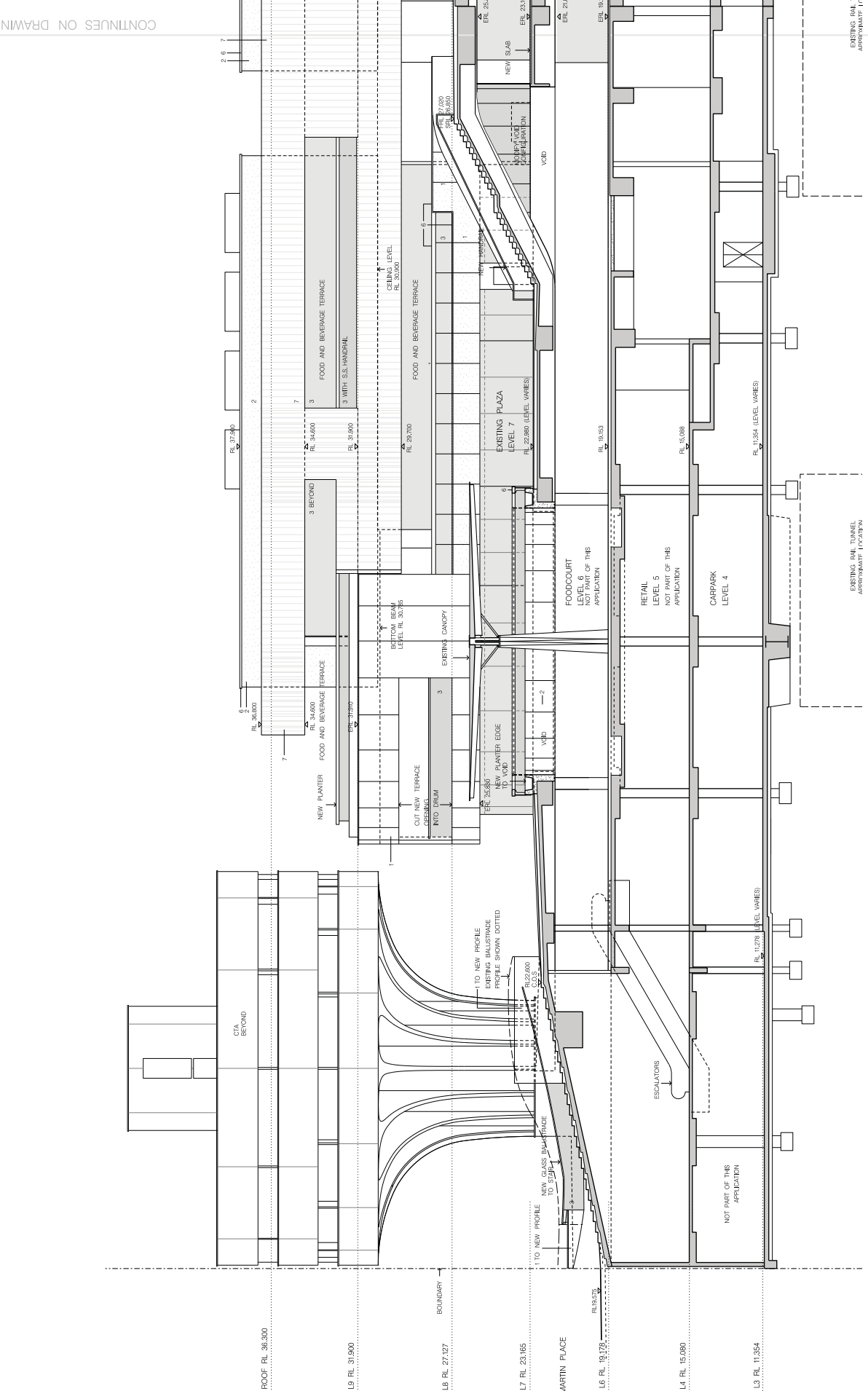

19/12/2014 12:57:58 PM P:\0514\00cd\Drawings\DA\DA4-Main Development\DA4-301-Section N\North South Plaza Section.dgn

Plotted: H5A709\mikos

ISSUE	REVISION	DATE
9	SUBMISSION FOR DEVELOPMENT APPLICATION	12.11.14
A	Progress Issue	

Project:  
**Retail Podium Development Works**  
**MLC Centre**  
 15-25 Martin Place  
 Sydney 2000  
 L1: DP 598704  
 L2: DP 598704  
 Local Government Area Sydney  
 Parish of St James County of Cumberland

Owner/Applicants  
**GPT RE Limited**  
 ABN 27 107 429 504

Architect  
**Soldier & Associates Pty Ltd**  
 ABN 17 005 265 011  
 2 Glen Street  
 Milsons Point NSW 2061  
 Tel: 61 (0) 2 9552 3388 Fax: 61 (0) 2 9547 2947  
 Email: info@soldierandassociates.com.au  
 National Architect Number: 54434 (NSW 2321)

Stage  
**Development Application**

Title  
**Section AA**  
**North South Section**  
**Plaza**

Scale	1:100
Drawn	Checked
PS	Approve
Date	Date
Dec 14	Dec 14

Issue  
 Drawing Number  
**DA4-3011**  
 Issue  
**B**

Note:  
 1. This drawing is copyright, the information shown is for use only for MLC Centre. Any other use without the permission of the architect is prohibited.  
 2. Confirm all dimensions on site prior to ordering materials or commencing work.  
 3. Do not scale - ask.

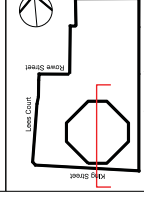

- FINISHES LEGEND:**
- Existing finish re-surfaced
  - New white spazz aggregate
  - New concrete structure (main ceiling)
  - Clear glass
  - Honed white Calcutta Statuario
  - Marble Cladding
  - Reinforced concrete framed metalwork
  - Existing white facade finish (existing)
  - Multi-finish U-profile glass
  - Washed river gravel/footfall
  - Fluorid floor

- WALLS LEGEND:**
- Existing concrete structure
  - New concrete structure
  - Existing masonry
  - New Masonry

ISSUE	REVISION	DATE
9	REVISION FOR APPLICATION	17.12.14
A	INITIAL ISSUE	12.11.14

**Project:**  
 Retail Podium Development Works  
 MLC Centre  
 15-25 North Place  
 Sydney 2000  
 Lic IDP 598794  
 Local Government Area Sydney  
 Parish of St James County of Cumberland

**Owner/Architects:**  
 GPT RE Limited  
 ABN 27 107 429 504

**OIC:**  
 NEW CONSTRUCTION  
 NSW 231101952 46

**Architect:**  
 Sandler & Associates Pty Ltd  
 ABN 17 005 260 071  
 2 Glen Street  
 Milsons Point NSW 2061  
 Tel: 61 (0) 2 9552 1388 Fax: 61 (0) 2 9552 2947  
 Email: info@sandler.com.au  
 Licensed Architect Number: 54348 NSW 2311

**Development Application**

Scale	1:100
Drawn	Checked
PS	APPROVE
Date	DEC 14
Issue	B
Area	Drawing Number
-	DA4-3012

CONTINUES ON DRAWING DA4-3011

